

TROPICAL STORM ALLISON RECOVERY PROJECT
FEMA Floodplains Effective June 18, 2007



- TSARP
- FEMA
- HCFCO
- Floodplain Reference Marks
- How Flood Insurance Rate Maps Are Made
- Floodplains Explained
- Types of Floodplains

NAVIGATION

ZOOM IN



ZOOM OUT

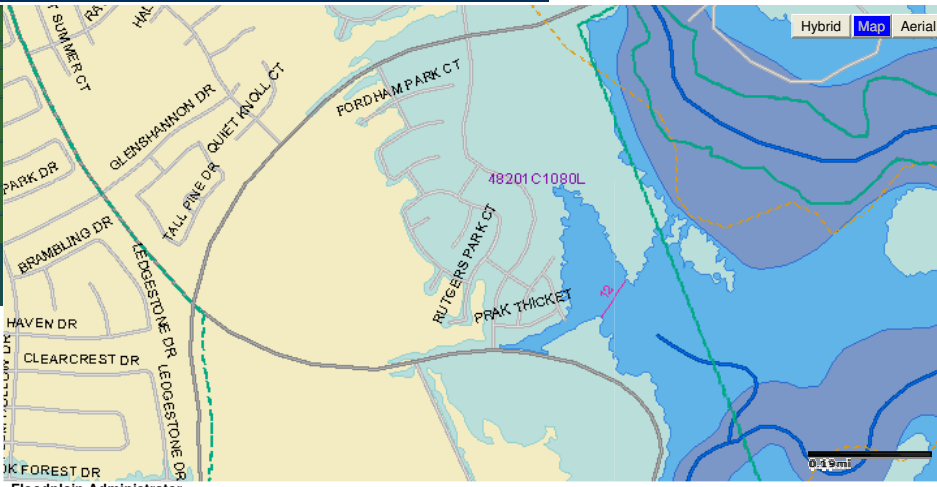

LEGEND

FEMA Floodplains Effective June 18, 2007

- Base Flood Elevation
- Floodway (FEMA Zone AE)
- 1% Floodplains (100 YR or FEMA Zone AE)
- 0.2% Floodplains (500 YR or FEMA Zone X)
- Coastal Floodplains (100 YR or FEMA Zone VE)
- Areas of Lowest Risk (FEMA Zone X)
- FIRM Panel
- Highways
- Major Roads
- Streets/Railroads
- Streams
- Parks
- Parcels
- City Boundaries
- Watershed Boundaries
- 10' Contours
- 2' Contours
- Zip Code

- SEARCH BY ADDRESS
- SEARCH BY HCAD TAX ID
- SAVE/PRINT THIS MAP

Floodplain Administrator

Mr. Duane Hengst
 City of Houston
 3300 Main St.
 Houston, TX 77002
 Phone: 713-535-7820
 E-mail: duane.hengst@cityofhouston.net

- Watershed Information: [Clear Creek](#).
- Water Surface Elevation Profiles: [Clear Creek Flood Profiles](#).
- Flood Insurance Rate Map: [48201C1090L](#).

All Elevation Data Based on NAVD 1988 2001 Adjustment.

Questions about floodplain maps? Click here to e-mail your questions, or call the District at 713-684-4000.

While the floodplain data that is shown on the map is the same, this map is not an official effective FEMA Flood Insurance Rate Map (FIRM). The TSARP Interactive Mapping Tool is for information purposes only. For an official flood zone determination please contact your insurance agent or floodplain administrator. The map may not be 100% accurate in locating your address. Please visit the FEMA Map Store to create a FIRMette which is an official FEMA FIRM.

